

ORDINANCE NO. 4205

AN ORDINANCE approving the Sewer General Comprehensive Plan for the Northeast Lake Washington Sewer District, amending Ordinance 4147.

BE IT ORDAINED BY THE COUNCIL OF KING COUNTY:

SECTION 1. Ordinance 4147, Section 1 is hereby amended to read as follows: The Northeast Lake Washington Sewer Comprehensive Facilities Plan (March, 1977, attached as Exhibit A to Ordinance 4147, is hereby approved, subject to the following conditions:

Those areas in the Swamp Creek Basin which are designated residential at one dwelling unit per acre in the Northshore Communities Plan and those areas along the north bank of the Sammamish River, south of Bothell Way and lying between approximately 75th Avenue N.E. (if extended) and 92nd Place N.E. (if extended) which are designated residential at one dwelling unit per acre and open space by the Northshores Communities Plan shall be subject to the following policy statement adopted as part of the Sewerage General Plan:

"Sewer service to these areas shall be consistent with the density guidelines of the Sewerage General Plan and the Northshore Community Plan, provided that the district or municipality will not approve a ULID or extend service until King County Council adopts the revised Northshore Community Plan or January 1, 1980, whichever comes first."

1  
2  
3  
4  
5  
6  
7  
8  
9  
10  
11  
12  
13  
14  
15  
16  
17  
18  
19  
20  
21  
22  
23  
24  
25  
26  
27  
28  
29  
30  
31  
32  
33

1 PROVIDED, that portion of Northeast Lake Washington Sewer  
2 District's comprehensive plan for sewer facilities as described  
3 below shall be permitted prior to the above deadlines in order  
4 to solve existing health problems:

SIZE	LENGTH	ON	FROM	TO
8"	900LF	75th Ave NE	NE 192 St	900' northerly
8"	500LF	NE 192 St.	75th Ave NE	500' westerly

8 INTRODUCED AND READ for the first time this 16<sup>th</sup>  
9 day of April, 1979.

10 PASSED this 23<sup>rd</sup> day of April, 1979.

11 KING COUNTY COUNCIL  
12 KING COUNTY, WASHINGTON

13 *Paul Chow*  
14 Chairperson

16 ATTEST:

17 *Dorothy M. Quinn*  
18 DEPUTY Clerk of the Council

19 APPROVED this 2<sup>d</sup> day of May, 1979.

21 *[Signature]*  
22 King County Executive

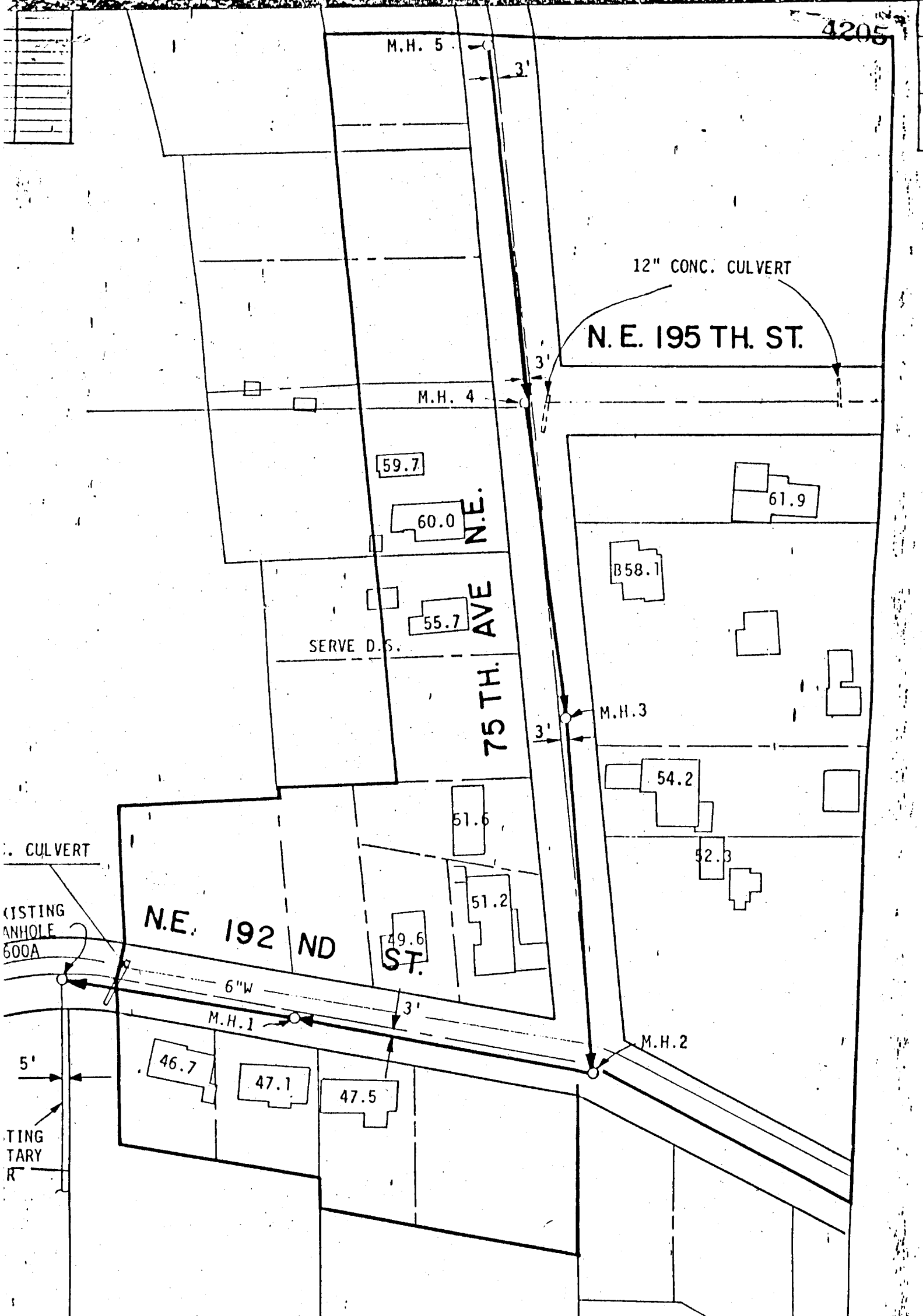

CULVERT

EXISTING ANHOLE 600A

5'

EXISTING TERTIARY

N.E. LAKE WASHINGTON SEWER DIST.

JC  
D/  
SC  
DF